

Rural Municipality of Loon Lake No. 561

BYLAW No. 3/2014

A BYLAW TO AMEND BYLAW 2/2013 KNOWN AS THE ZONING BYLAW

The Council of the Rural Municipality of Loon Lake No. 561 in the Province of Saskatchewan, enacts to amend Bylaw No.2/2013 as follows:

- 1. The Zoning District Map which forms part of the Zoning Bylaw 2/2013 shall be rezoned as follows:

By rezoning from CON – Conservation & Recreation District to CR1 – Low Density Country Residential District, the property located in SW 18-58-23 W3 being Surface Parcel # 161632133, as shown within the bold outlined area on the attached hereto and forms a part of this bylaw.

- 2. This bylaw shall come into force and take effect when approved by the Minister.

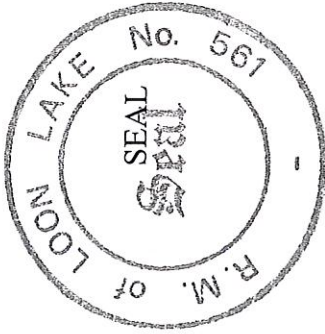

[Handwritten signature]
 REEVE

[Handwritten signature]
 ADMINISTRATOR

Read a first time on 11 day of June, 2014
 Read a second time on 9 day of July, 2014
 Read a third time on 9 day of July, 2014

**CERTIFIED TRUE COPY
 FROM THE
 R.M. OF LOON LAKE #561**
[Handwritten signature]

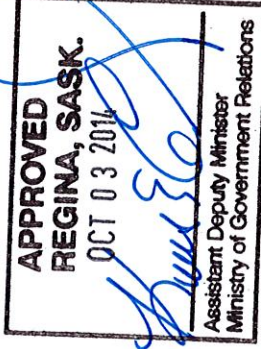



Information Services Corporation

Surface Parcel Number: 161632133
LLD: SW 18-58-23-3 Ext 3
Parcel Class Code: Parcel (Generic)
Area: 1.514 hectares (3.74 acres)
Request Date: 12-Feb-2014 1:08:01 o'clock PM CST

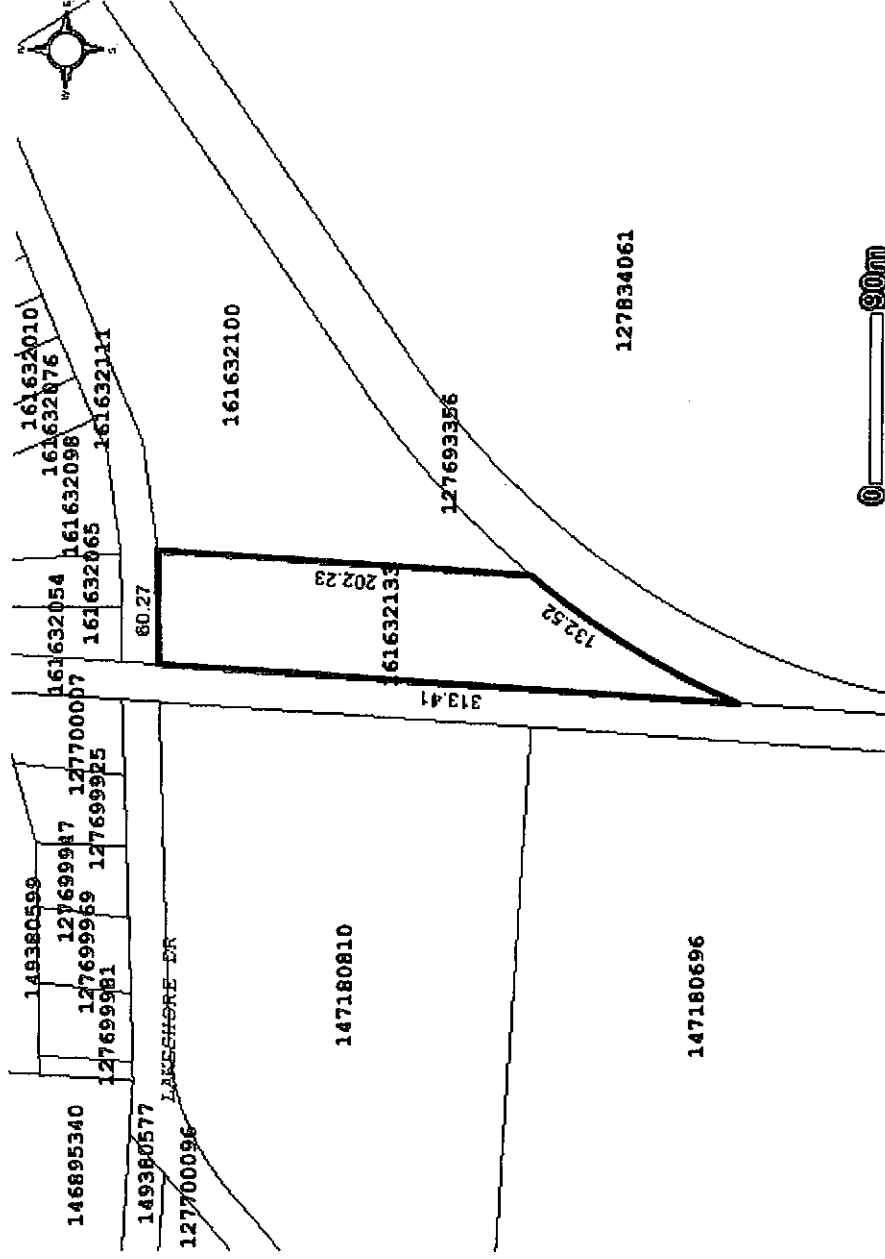

DISCLAIMER: THIS IS NOT A PLAN OF SURVEY. It is a consolidation of plans to assist in identifying the location, size and shape of a parcel in relation to other parcels. Parcel boundaries and area may have been adjusted to fit with adjacent parcels. To determine actual boundaries, dimensions, or area of any parcel, refer to the plan, or consult a surveyor.

Related Information

Parcel	Land Description
127834061	SW 18-58-23-3 Ext 2
147180696	13-58-24-3LSD 1- Ext 19
161632054	Lot 1-Blk/Par 4 Plan 101895352 Ext 0
161632111	(Parcel: S1)Plan 101895352 Ext 0
147180810	13-58-24-3LSD 8- Ext 25
127700007	Lot 1-Blk/Par 1 Plan 83B07984 Ext 0